CERRONE

GMC
WE ARE PROFESSIONAL GRADE

PROUDLY SUPPORTS
SWAMP MEADOW
COMMUNITY THEATER

Best of Luck &
Break A Leg!

You'll be glad you did!

CerroneGM.com Route 1 in South Attleboro, MA

M*A*S*H

ATTENDANCE RECORD Thank you for attending this event

1. Production title: M*A*S*H
2. Play by: Tim Kelly
3. Based on the novel by: Richard Hooker
4. Produced by special arrangement with: THE DRAMATIC PUBLISHING COMPANY of Woodstock, Illinois
5. Directed by: Andy Affleck
6. Performed by: The Swamp Meadow Community Theatre
8. Authorized signatures

SWAMP MEADOW COMMUNITY THEATRE

Partnering with CAST
Citizens and Students Together
Coalition for Community Health

Form 4077 (updated April 2016)

A Note from the Executive Director

Welcome to the final show of our 2015-2016 season. Last season we focused upon "tradition;" this season, we focused on "classics."

We opened this season with our "Unplugged" series, with what we hope will become a classic: *The Sea Wench*, an original full-length two-character play by former RI Poet Laureate, Doris Deleuze Raffaele. We followed with our Summer Children's Theatre presenting Mark Twain's classic, *Tom Sawyer*, and a dinner theatre reprise of *The Sea Wench*. We also held a somewhat traditional (for us) Halloween party, with two presentations of the one-act play, *Seven Wives for Dracula*.

For the holidays, we presented *A Christmas Carol 2015*, our updated version of Charles Dickens' classic.
Now, we present a modern classic, *M*A*S*H*. We hope that you enjoy seeing your favorite characters and stories come to life during your visit to the 4077th M*A*S*H.
In addition, we will present "Foster Follies" at the Foster Country Club on April 29. Details are available at www.swampmeadow.org.

We hope that you will see SMCT as a "classic" in its own right, and that you will join us for all of the shows and events for next season, which will open as our Summer Children's Theatre presents *Seussical the Musical Jr.*

On a sad note, we mourn the passing of Tim Hillman. Tim became a part of the SMCT family in the fall of 2013. He was a part of *The Crucible*, and *The Man Who Came to Dinner*, and he directed our fantastic production of *Our Town*. Tim was an acting teacher and a long-time theatre veteran. We will miss him.

Executive Director

Demis Chretien

Executive Director



Auditions for Seussical the Musical Jr.

Swamp Meadow Summer Children's Theatre is on the lookout for talented 6 - 16 year olds!

Where? When?

May 31, June 1 & 2, 6-8pm
at Woody Lowden Recreation Center,
Howard Hill Rd, Foster, RI.

Performances

August 17-21, 2016.

Available roles are listed on our website:
www.swampmeadow.org

Hope to see you there!



Luther Rizzo's
Louisiana Frog Farm

Hop on over to see our ample assortments of amphibians!

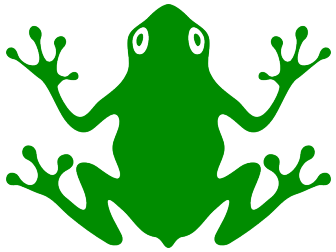



CAST

PARTNERING IN PREVENTION

Citizens and Students Together
Coalition for Community Health

Swamp Meadow Community Theatre is proud to be in partnership with C.A.S.T. in their goal to reduce violence and abuse of alcohol, tobacco and other drugs in our communities. We emphasize building community by encouraging individuals and establishing meaningful relationships.

Families that work together on a play
will deal with drama in a healthy way!
When families together come and see a show…
they're more ready for action wherever they go!

Please join us in talking with your children about your need to trust them in making healthy choices. Spending mealtimes together helps families stay connected and keeps communication lines open.

For more information about C.A.S.T. and its program,
call 401-397-5616.

C.A.S.T. P.O. Box 436 Foster, RI 02825

www.castri.org

From the Director's Chair

If you are new to M*A*S*H, welcome. For some background, the Korean War grew out of the embers of World War II. The conflict lasted from 1950 to 1953 and presaged the Viet Nam War that followed a decade later. The Mobile Army Surgical Hospital (MASH) was developed late in WWII and grew to greatness in Korea. The idea of putting a hospital so close to the front lines saved countless lives and also inspired the rapid development of medical techniques that would later become standard in hospitals around the world. Many of the doctors, nurses, and corpsmen were drafted and did not want to be there. Others were career miltary and were likely in WWII before Korea. The original book that inspired the movie, play, and tv show was written by Richard Hooker, who was an actual doctor in the MASH Unit the 4077 is based upon. Many of the stories in the book and in the later tv show were based on real events

M*A*S*H was a central part of my childhood. I do not remember when my mother started letting me watch the show with her during its original run, but I do know that by around Season 5 (when I was about 9 years old) I was watching it religiously every week. I have Alan Alda's autograph. I even laugh like Hawkeye (and presumably Alda) does. In fact, much of my own weird sense of humor can be traced largely to the amazing writing of Larry Gelbart, Alan Alda, Linda Bloodworth, Laurence Marks, Mary Kay Place, and… the list goes on.

Behind the scenes…







The cast and crew of M*A*S*H dedicate our production to the memory of



Tim Hillman

When Rob LeBeau, my fantastic Assistant Director, brought this project up as a possible future show, I jumped at it and begged to be the one to direct it. And the last year has been taken up with prep for this show you now get to watch. Our instructions to the actors was simple: you can look to the TV show (not the movie!) for inspiration for the characters but we do not want to see copies of Alan Alda, Wayne Rogers, Larry Linville, Loretta Swit, Gary Burghoff, etc. We wanted them to give us their own spin on these characters. We sat down and discussed them. Who they were before they arrived in Korea and what they want now that they are there. And each one of these actors has brought these iconic roles to life in their own, unique ways. And we couldn't be more pleased with the results.

I could go on (in fact, Rob and I both did and you can listen to it by going to www.swampmeadow.org and looking for Episode 5 of the Swamp Meadow Podcast where Rob and I talk about the show at length) but it's nearly time for us to dim the lights and transport you to, as the pilot of the tv show said, "Korea. 1950. One hundred years ago."

Peace,

Andy Affleck

M*A*S*H

Cast List

Captain Benjamin Franklin "Hawkeye" Pierce ..... Shane Inman
Captain John "Trapper John" McIntyre ..... Connor Holden
Major Margaret "Hot Lips" Houlihan ..... Kelly McCabe
Major Frank "Ferret Face" Burns ..... Keith Johnson
Corporal Walter "Radar" O'Reilly ..... Ruth Lear
Lieutenant Colonel Henry Braymore Blake ..... Mike Grandy
John "Ugly" Black ..... Gary Pickard
Captain Bridget McCarthy ..... Kaila Rubin
Captain Walter "Painless" Waldowski ..... George Fortin
Lieutenant Nancy Phillips ..... Maia C Grandy
Lieutenant Louise Kimball ..... Becky Adams
Lieutenant Janice Fury ..... Jayne Lear
Father John Francis Patrick Mulcahy ..... Benjamin Stanfield
Sergeant Devine ..... Jennifer Greffin
Ho-Jon ..... Nathan Mayer
Corporal Maxwell Q. Klinger ..... Tyler Vigeant
General Hamilton Hartington Hammond ..... Stacey G. Swift
Major Mickey "Meathooks" McGillicuddy, MP ..... Rob LeBeau
Dean Mercy Lodge ..... Judy Kerkhoff
Miss Randazzle ..... Michelle Chretien
Miss Randazzle Alternate ..... Jill Cerullo
Congresswoman Goldfarb ..... Laura Giorgianni
Captain Calvin Spaulding, Troubadour ..... Stephen J. Goulet
The Singer ..... Meryn Flynn
Private Jimmy Weston ..... Bob Hollis
Sergeant Luther Rizzo, MP ..... Andy Affleck

LONG REALTY & INSURANCE CO., INC.

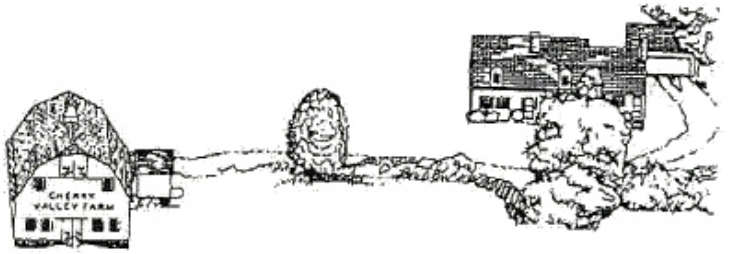

HOMES – FARMS – LAND

Family owned and operated for over 50 years
Specializing in "Country Property"

190 Harmony Road
North Scituate, RI, 02857
401-647-5454
EMAIL: LongRealty@aol.com

Broker/Owner: Brian E. Carpenter
Agent: Bradford Dexter 647-3748
Agent: Gregory Coupe 447-7048
Agent: Dwight Farrar 647-7638

PROTECH

automotive services

TIRES - BRAKES - ALIGNMENTS

SUSPENSION - DIAGNOSTICS

MAINTENANCE - ELECTRICAL

WE SERVICE ALL VEHICLES, AS WELL AS SPECIALIZE IN BMW, MINI, TOYOTA/LEXUS, FORD, KIA AND MERCEDES-BENZ

We are locally owned and operated

Come see the Protech difference!

1901 Plainfield Pike

Johnston RI 02919

401-464-9900

www.protechservice.com

Crew

Director ..... Andy Affleck

Assistant Director ..... Rob LeBeau

Stage Manager ..... Izzi Giorgianni

Producer ..... Alicia Mancini LeBeau

Tech Director .....Dennis Chretien

Lighting Designer ..... Eric Dubois

Light Board Operator ..... Sarah Lear

Sound Board Operator ..... Sean Tré Nicholas

Sound Effects Operator ..... Jacob Eldred

Fight Choreographer ..... Meagan Lalumiere

Backstage Manager ..... Laura Giorgianni

Stage Crew ..... Laura Giorgianni, Michelle Chretien, ... Jill Cerullo, Judy Kerkhoff, Bob Hollis

PA Announcements ..... Andy Affleck

Sets.....Eric Dubois, Lisa Cerullo, Dennis Chretien, ... Rob LeBeau, Robert LeBeau Sr, ... Deborah LeBeau, Tyler Vigeant

Props Master ..... Alicia Mancini LeBeau

Costumes ..... Marti Peterson, Lisa Cerullo, ... Alicia Mancini LeBeau

Makeup ..... Michelle Chretien, Jill Cerullo

Box Office ..... Joe Giorgianni

Cover art ..... StudioDubois

Playbill ..... Audrey Dubois

Please note: This production contains loud noises simulating guns, helicopters, and explosions that some viewers may find upsetting.

The Icon Group

Innovative Consulting

- *Planning*
- *Technical consulting*
- *Design*
- *Training*
- *Custom development*

Proud sponsor of Swamp Meadow Community Theatre

2 Tray Hollow Road
Foster, RI 02825
(401) 397-8098

www.theicongroup.com

REFLECTIVE DECALS
3DECALS™

Reflectivity for Safety
For Firefighters, Search & Rescue
Law Enforcement, Motorcycles, Bicycles

Phone: 401-397-5705
Fax:401-397-5706

www.3Decals.com

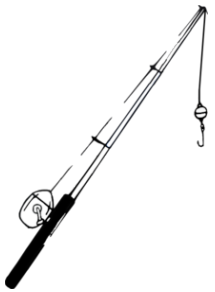

Outdoorsman Company
of Terra Haute

It's a reel good idea!

Lazybones Dog Training*

In-Home Behavior Consulting and Training

PATRICIA INMAN, MSW, CBCC-KA, CPDT-KA
Certified Canine Behavior Consultant
Certified Professional Dog Trainer

401.651.2576
LazyBonesDogs@cox.net
www.LazyBonesDogs.com

VISA MasterCard



"Keep your dog without losing your mind."

* VETERINARIAN RECOMMENDED

FINE WINES • IMPORTED AND DOMESTIC BEERS • LIQUORS

Christy's LIQUORS

KEVIN J. KITSON
1184 MAIN STREET
CHEPACHET, RI 02814
(401) 568-1111

FAX: 567-8888

LISA M. KITSON
677 PUTNAM PIKE
CHEPACHET, RI 02814
(401) 568-2222

Thank you to Swamp Meadow Community Theatre and the cast of M*A*S*H for sharing your friendship and acting expertise with this first timer.

You are an incredibly talented group of people!

Sincerely,

Becky Adams

Danny's Auction Barn

Every week:	First week of the month:
Thursday 6pm (livestock)	Food auction
Saturday 6pm (general)	Case Lot auction

401-647-2558

The Cast



Shane Inman, Captain Benjamin Franklin "Hawkeye" Pierce. Shane has been involved in 5 other Swamp Meadow productions, including *Macbeth* (Macduff); *Little Shop of Horrors* (Tech: Sound); *Tom Sawyer* (Assistant Director, Assistant Tech Director). **Hobbies:** Writing short fiction, making short films, being slowly devoured by the cannibalistic machine of academia. **Personal Statement:** In my quieter moments, I have observed candle-crazy souls go bonkers in the frigid darkness of Hanukkah and I have watched them run raving through the woods doing Candle Mischief to everything they find, and I think to myself, "Oh, yes, that is the life I'm after."

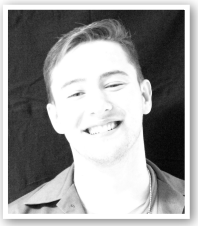

Connor Holden, Captain John "Trapper John" McIntyre. Connor has been involved in 6 other Swamp Meadow productions, including *Our Town* (George Gibbs); *The Complete Works of William Shakespeare (Abridged) (Revised) (Again)* (Self). **Other Experience:** High School Musical, Kederello, 6 years doing school talent shows performing in various skits, Christmas pageant, Immigration play in 4-5th grade **Hobbies:** Guitar, making movies, drawing, acting, dancing, singing.



Kelly McCabe, Major Margaret "Hot Lips" Houlihan. This is Kelly's first time with SMCT. **Other Experience:** *Proof* (Imagine Productions - Motif nominated actress, Motif winning production), *Proof* (Community Players), and *Sylvia* (Attleboro Community Theatre), among others... **Hobbies:** Drawing, singing, snuggling kitties, being a geek, snark. **Personal Statement:** Kelly would like to thank the cast and crew of MASH for being such a warm and welcoming community. She would like to thank the children of Barrington Community Theatre for inspiring her to make the time to continue to be in shows, and not allow the time spent teaching and directing them to keep her of her first theatrical love, and her family for always being so supportive of her enduring urge to make believe.

IT'S BEEN A PLEASURE TO SERVE WITH THE FINE FOLKS OF SWAMP MEADOW ON THIS MAJORLY FUN PRODUCTION!



studio Dubois

www.studioDubois.com



Thank You Betty!

Rosie's Bar

best little watering hole in Korea

Renaissance Man



Joseph Marketos
Diversified Specialist
(401)454-9547
Joemarketos@gmail.com

Pictures Speak Louder Than Words

Robert A. LeBeau, Sr.

AT1-E6(AW), USN (ret)

Thank You For Your Service

Anthony Mancini, Jr.

A/1C, USAF

Thank You For Your Service

eBay Sellers,
you have our thanks,
for topping our props
and dressing our ranks!

thespeckledgoatllc, cindyf5833, sgt.hulka, innercircleice, able2, lilattic, antique-rose7285, ronnie8987, centexauction, mcathy67, nationofvintage, zorn000, the.nick.knack.shack, 50kutz, guard1051, vintagedenim, bmon33, pickerchick1, longhunter, worknplay49, kaczyheath, thriftysusan98, g prospectors, mac25624



Keith Johnson, Major Frank Burns. This is Keith's first time with SMCT. **Other Experience:** *The Crucible* (Reverend Samuel Parris), *Frankenstein* (Victor), *A Christmas Carol* (Bob Crachit), *The Sound of Music* (Franz), *The Glass Menagerie* (Gentleman Caller), *You Can't Take It With You* (Mr. Kirby), *Dinner At Eight, Dead By Nine* (Desmond), *Once Upon A Mattress* (Prince Dauntless). **Hobbies:** Keith and his wife Sandra are co-founders of their own paranormal Investigation team, New England Anomalies Research (N.E.A.R.). Keith has also authored three books.



Ruth Lear, Corporal Walter "Radar" O'Reilly. Ruth has been involved in 22 other Swamp Meadow productions. **Other Experience:** Swamp Meadow Youth Group, script writing, youtube videos. **Hobbies:** Drawing, painting, cooking, reading, breathing, being a geek, general awesomeness, Theatre, and being a menace. **Personal Statement:** "Fifteen years! I'm going to jail in my puberty and I won't come out til my adultery. ~Radar O'Reilly



Mike Grandy, Lieutenant Colonel Henry Braymore. Mike has been involved in 7 other Swamp Meadow productions, including *The Crucible* (Rev. Hale); *Jesus Christ Superstar* (Peter); *Little Shop of Horrors* (Music Director). **Other Experience:** Joseph in *Joseph and the Amazing Technicolor Dreamcoat* at Emanuel Lutheran Church. **Hobbies:** Music, reading and baseball.

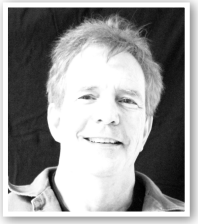

Gary L. Pickard, Captain John "Ugly" Black. Gary has been involved in 20 other Swamp Meadow productions, including *12th Night* (Malvolio (Performace)); *The Wizard of Oz* (Tin-Man); *It's a Wonderful Life* (George Bailey). **Other Experience:** High School/College/Church Plays & Musicals: Camelot, Arsenic & Old Lace, Oklahoma, A Stone In The Road, Luther, The Music Man, Cheaper By the Dozen **Hobbies:** Computers, Astronomy **Personal Statement:** "This is the tent of the double natural 4077 Mobile Army Surgical Hospital... You have come to the right place!"

Artwork built for Speed

by Ernie Young

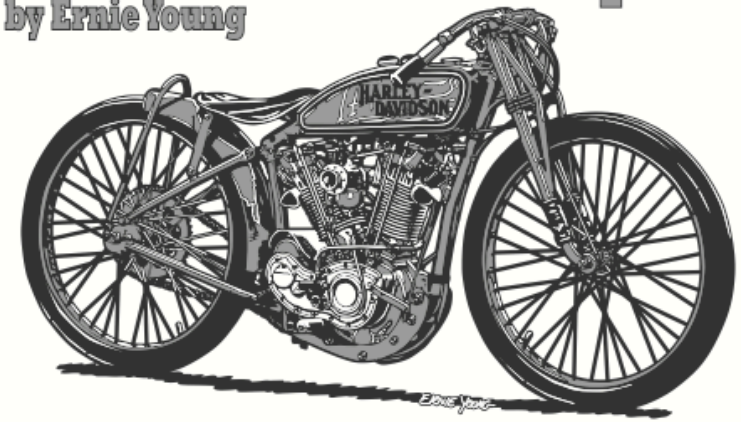

Express your motorbike enthusiasm with original artwork reproductions for your garage, parlor, office or cave.

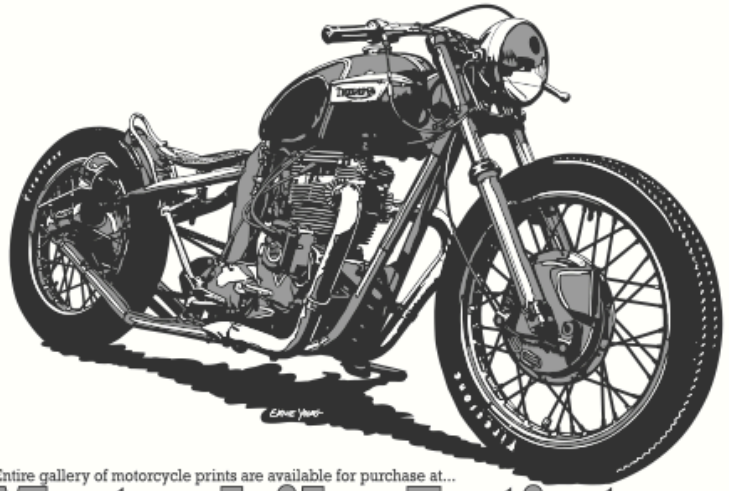

Entire gallery of motorcycle prints are available for purchase at...

MotorbikeArtist.com

175 Huntinghouse Road North Scituate Rhode Island 02857 USA

ErnYoung@mac.com 401-692-0132

Thanking SMCT and Walt “Painless” Waldowski for the countless hours that make this and every performance a true work of art.

In Loving Memory of a huge M*A*S*H fan,
U.S. Army Veteran (served 1952-54), a super dad,

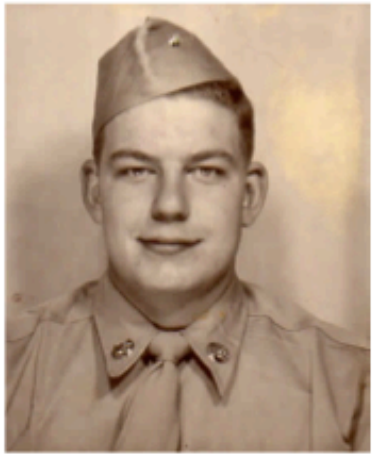





and a grandpa
who gave the
best squeezes.

Paul Schattgen
7/17/31 - 1/27/16

To the men and women of the Combined Security Transition Command AFGHANISTAN

Thank you for your continued service.

In Honor of Lieutenant Colonel Keith J. Rost, M.D.

USAF, Retired

To remember those family & friends who served:

WWII:
Joseph Mendeloff
Korean War:
Nils H. Carlsson, Mark M. Rubin
Vietnam War:
Melvin Custer, Dennis Knowlton
9/11 through the present:
Ben Eller, Justin Ward



Kaila Rubin, Captain Bridget McCarthy.
Kaila has been involved in 31 other Swamp Meadow productions, including *Monty Python's Quest for the Holy Grail* (Dennis' Mother, Monk of the Board); *Dracula* (Charlotte Westenra); *It's a Wonderful Life* (Aunt Tilly); *Finnegan's Farewell* (Maggie Finnegan). **Other Experience:** Children's Participatory Theater, Israeli Dance Group, Aunt Eller in 'Oklahoma' & Irish maid in 'Ah, Wilderness' **Hobbies:** Dulcimer playing, singing, web-surfing and snuggling fuzzy animals. **Personal Statement:** Tech: because nude mime in the dark doesn't sell

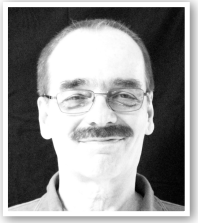

George Fortin, Captain Walter "Walt" Waldowski.
George has been involved in *The Three Musketeers* (Rochefort) and *A Christmas Carol (2015)* (Ghost of Christmas Future). **Other Experience:** Day Player, Wishland Entertainment, LLC's film production of back2one, August 2014. **Hobbies:** Acting, Writing (mostly Lyrics), Golf, Fishing, Motorcycling. **Personal Statement:** My dad served in Korea. I remember watching the TV series with him. His comments about M*A*S*H paraphrased Archie Bunker.

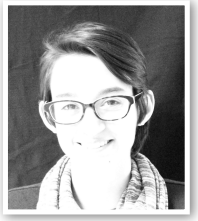

Maia Grandy, Lieutenant Nancy Phillips.
Maia has been involved in 10 other Swamp Meadow productions, including *The Jungle Book* (Bagheera); *Jesus Christ Superstar* (Maid by the Fire, Ensemble); and *Little Shop of Horrors* (Seymour). **Other Experience:** Foster Follies 2013 and 2014, performing with Seventh Constellation. **Hobbies:** Playing guitar, singing, writing, acting. **Personal Statement:** "I've fallen off my chair, Brian!" -Monty Python's Flying Circus



Becky Adams, Lieutenant Louise Kimball.
This is Becky's first time with SMCT. **Other Experience:** Playing Dorothy in the Wizard of Oz in the 6th grade, winning a dramatic monologue contest as a high school senior, and many years of "acting busy" at work. She performed twice in SMCT's Foster Idol, and loves singing at karaoke night at the Elks Club. **Hobbies:** Any activity involving her children, reading, running obstacle courses, swimming, and watching her husband drive his race car. **Personal Statement:** "Everybody dies. There is no turning back the clock. So the question becomes: What are you going to do while you're here?" – Goldie Hawn



John M. Marsula
AN US NAVY KOREA
16 Nov 1951 - 10 Nov 1955

This one's for you, Dad (Grandpa)!
Jayne, Ruth, and Sarah Lear

The Center for Dynamic Learning
CAMP FOR THE ARTS

The Seussification of April Vacation

Immerse yourself in the arts at a 1 week camp. Experiment in new activities, cultivate existing talents and discover new ones.

In the morning campers participate in workshops focusing on: Theatre, Music, Dance, Visual Art, and Creative Writing.

Afternoons involve using the morning skills to create an end of the week showcase for families and friends.

Time: 8:30am-3pm
Location: Wesley United Methodist Church
55 Woodland St. Lincoln, RI

Cost: $175
*Sibling Discount
*Scholarships available to those who qualify

***Free Breakfast!**

What do I bring?
Yourself
A Bag Lunch
A Great Attitude!

Grades K-5
(Ages 5-11)
(401)461-1813
www.cdlri.org

HAPPY 3RD BIRTHDAY DAPHNE STEEL



MAY 31, 2016

LaDonna's
family hair studio

A Contemporary Salon for Ladies and Gentlemen

LaDonna Pease, Owner
96 Front Street
Putnam, CT 06260
860-928-7784

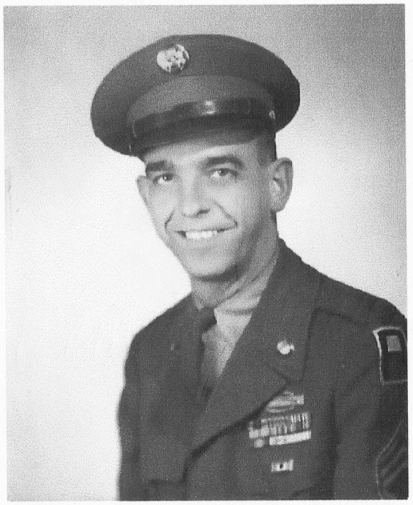

SSgt Eugene G. Fortin
1921-2008
US Army Veteran
WWII, Korea and Vietnam
In loving memory for your many years of service to our country
Thank you dad.

Respect, gratitude and a salute to all U.S. Veterans, especially those who gave the ultimate sacrifice.

Thank you for providing a safer world for our children, grand children and future generations.



Jayne Lear, Lieutenant Janice Fury.
Jayne has been involved in 12 other Swamp Meadow productions. **Other Experience:** Foster Preservation Society - *Foster History and Humour* (Ghost of Betty Young). **Hobbies:** Driving, knitting, juggling, finding creative ways to spend time with my favorite people. **Personal Statement:** Favorite M*A*S*H quote: I'll carry your books, I'll carry a torch, I'll carry a tune, I'll carry on, carry over, carry forward, Cary Grant, cash-and-carry, carry me back to Old Virginia, I'll even 'hari-kari' if you show me how, but I will not carry a gun.



Benjamin Stanfield, Father John Francis Patrick Mulcahy. This is Benjamin's first time with SMCT. **Other Experience:** Ben recently made his acting debut with "Into the Woods" where he played Cinderella's Dad, Mysterious Man, and Rapunzel's Prince. **Hobbies:** Reading, Video games, Theatre **Personal Statement:** "Excuse me, there's no pretense here, I happen to be genuinely self absorbed and deeply shallow."



Jennifer Greffin, Sergeant Devine. This is Jennifer's first time with SMCT. **Other Experience:** Jennifer has been directing shows for 4 years now with the Center for Dynamic Learning and is excited to have the chance to be on stage again in this production. **Hobbies:** Singing, crochet, and baking. **Personal Statement:** Be who you are and say what you feel, because those who mind don't matter, and those who matter don't mind. –Dr. Seuss



Nathan Mayer, Ho-Jon.
This is Nathan's first time with SMCT. **Other Experience:** Poss and the Kids (2008-present) MCLA Dance Company (Fall 04-Fall 07) BCC Theatre Rep (Fall 02- Spring 04) Star Players of MA (Summer 02) Fall River Little Theater (Fall 00 & 01) SHS Drama Club (Fall 97-Spring 01) BCC Summer Theater (98 & 99) Sakonnet Players (Spring 98)SJHS Drama Club (Fall 94-Spring 97) **Hobbies:** Ghost Chronicles - Paranormal News NEAR Paranormal ResearcherGhosts R NEAR Crew Member **Personal Statement:** "A guy can change anything; his face, his home, his family, his girlfriend, his religion, his God. But there's one thing he can't change. He can't change his passion." - 'The Secret in Their Eyes,' 2009 film.

The kids of Barrington Community Theatre wish to say “Break a leg!” to Major Houlihan and the rest of the cast of M*A*S*H!

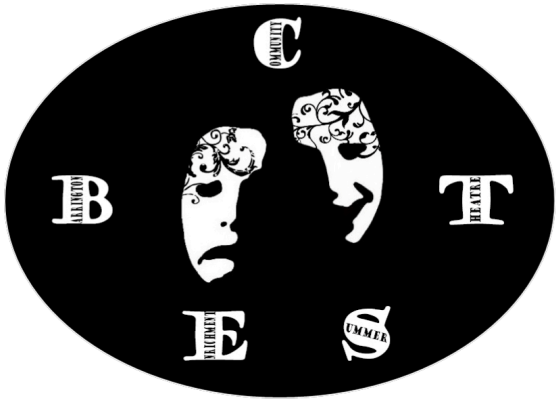

www.BarringtonCommunityT.wix.com/BarringtonTheatre

My word, Swampers, this jocularity is most unseemly... Jocularity! Jocularity!

ADAM'S RIBS

Chicago (near Dearborn Street station)

Don't forget the coleslaw!

We ship worldwide

FOREVER

Mary Jo Chretien

(401) 524-0919 maryjoc@theicongroup.com

New services: permanent photo/video storage (your lifetime + 100 years), digitizing old photos/slides/movies, photo books, cards, and more. www.forever.com

Affleck Design LLC

Congratulations to the cast and crew of

M*A*S*H

Affleck Design is:
Graphic Design
Photography
Wordpress Design & Development
Web Server Optimization
Mac OS X & Linux Consulting
Mobile App Design/UX
And a whole lot more!

Andy@AffleckDesign.com
(401) 923-9916





Tyler H. Vigeant, Corporal Maxwell Q. Klinger. Tyler has been involved in 9 other Swamp Meadow productions, including *The Complete Works of William Shakespeare (Abridged)* (Self). **Other Experience:** Rhode Island College's production of *Our Town* (Constable Warren), *Hair* (Woof), *Rent* (Ensemble/Squeegee Man), *Bone Chiller!* (Mauvins). **Personal Statement:** I would like to extend my deepest thank you to all the members at Swamp Meadow for striving to create excellent theater. And to my family, friends and Anna; please refrain from talking about my many dresses for the next thirty years.

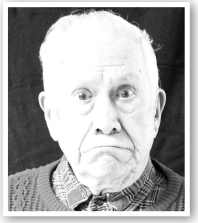

Stacey Swift, General Hamilton Hartington Hammond. Stacey has been involved in 19 other Swamp Meadow productions, including *One Flew Over the Cuckoo's Nest* (Ruckly); *The Three Musketeers* (Executioner); *The Canterbury Tales* (The Boring Scholar); *Cinderella* (King). **Other Experience:** The Doctor in Macbeth at The Bradley Playhouse; Arsenic and Old Lace; The Importance of Being Ernest; Voice of H.P. Lovecraft in The History of Glocester, Part II DVD. **Hobbies:** Volunteer weather observer for The National Weather Service since 1969; Church singing; Substitute Teaching; Vegetable Gardening; Traveling. **Personal Statement:** If you are going to do a job, don't do it half-fast!



Judy Kerkhoff, Dean Mercy Lodge, Stage Crew. Judy has been involved in 5 other Swamp Meadow productions, including *The Crucible* (Rebecca Nurse); *Get Merry — A Medieval Winter Solstice Revel* (Queen); *Our Town* (Mrs. Webb). **Hobbies:** cooking, reading, and enjoying other theatre productions **Personal Statement:** My family and I were always big fans of M*A*S*H*, which makes it even more exciting to be in this show!



Jill Cerullo, Miss Randazzle, Tech: Makeup, Stage Crew. **Previous SMCT Experience:** Jill has been involved in 7 other Swamp Meadow productions.

Joyce 860-742-9498 Kaila 860-564-7548



Dulcimers 'n More
Traditional musicians



Roberta 860-646-1254 Anna 860-536-2585

Dino's
QUALITY PRICE PARK 'N SHOP SERVICE PRIDE
1020 Putnam Pike
Chepachet, Rhode Island
568-6590
Every Tuesday is Senior Discount Day
Take 10% off entire purchase



Style Right™ Wingtip Shoes

They'll have you dancing with joy!



Izzi Giorgianni, Stage Manager.
Izzi has been involved in 22 other Swamp Meadow productions, including *Jesus Christ Superstar* (Keyboard); *Little Shop of Horrors* (Keyboard); *A Christmas Carol 2008* (Tiny Tim); *Annie Jr.* (Keyboard). **Other Experience:** *A Christmas Carol* at Bradley Theatre Playhouse; Scituate Watershed Program 2008-2012; CIPS after school program help; Foster Follies 2010 and 2012; Foster Junior Idol 2008 and 2011; Know Your Notes Competition 2014; *The Chronicles of Jane/This is a Test* and *Beauty and the Beast* at The Prout School (2013-14); *Once on This Island* at The Prout School - music director; *Twelfth Night* and *Seussical the Musical* at The Prout School - tech crew (2014-15); *Starmites* at The Prout School - sound (2015). **Hobbies:** Piano, writing, nature, reading, playing with Seventh Constellation. **Personal Statement:** "When the power of love overcomes the love of power the world will know peace." - Jimi Hendrix

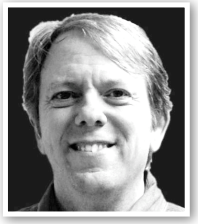

Dennis Chretien, Tech Director.
Dennis has been involved in 27 other Swamp Meadow productions, including *It's a Wonderful Life* (Clarence Odbody, AS2); *The Canterbury Tales* (Harry Bailey); *A Christmas Carol 2008* (Charles Dickens); *The Three Musketeers* (Director). **Other Experience:** "A Thurber Carnival" **Hobbies:** Ice hockey, golf, technology, woodworking, robotics. **Personal Statement:** It'd be nice to not have need for a M*A*S*H unit, ever again.



Sarah Lear, Tech: Lights.
Sarah has been involved in 19 other Swamp Meadow productions, including *Jesus Christ Superstar* (Tech: Lights); *The Complete Works of William Shakespeare (Abridged) (Revised) (Again)* (Tech: Lights); *Little Shop of Horrors* (Tech: Lights). **Other Experience:** Swamp Meadow Youth Group **Hobbies:** Reading, drawing, and being awesome. **Personal Statement:** It takes ten times as long to put yourself back together as it does to fall apart. - Finnick Odair



Meagan Lalumiere, Fight Choreographer.
Meagan has been involved in *Get Merry — A Medieval Winter Solstice Revel* (Morgan); *Get Merry — The Royal Wedding* (Morgan the mighty); and *The Three Musketeers* (Jussac, Fight Choreographer, De Busigny, Magistrate's Guard). **Other Experience:** Many years with the Connecticut Renaissance Faire. **Hobbies:** Stage combat, hiking, crafting, and reading **Personal Statement:** Its fantastic working with such talent. I adore taking part in this swamp meadow production.



we're seventh constellation, an indie band from the ocean state!
we play originals and covers at restaurants, coffee shops, etc
our ep will be released this summer
we're on facebook and instagram
@seventhconstellation

upcoming gig:
indigo pizza 4/13 6-9pm

contact us with any questions or to book us at:
seventh.constellation.band@gmail.com



Michelle Chretien, Miss Randazzle, Tech: Makeup, Stage Crew. Michelle has been involved in 32 other Swamp Meadow productions, including *It's a Wonderful Life* (Miss Andrews, Young Mary Hatch, Soloist); *Our Town* (Mrs. Soames). **Other Experience:** Paine Panther Players, Rehoboth Beach Summer Children's theatre, SMCT Victorian Carolers, SMCT Improv Troupe, SMCT Youth Group, Academy Players, Ponaganset Band and Chorus. **Hobbies:** Baking, music, and golfing. **Personal Statement:** "Don't ask yourself what the world needs, ask yourself what makes you come alive. Then go and do that, because what the world needs is people who have come alive." ~Howard Thurman



Laura Giorgianni, Congresswoman Goldfarb, Backstage Manager. Laura has been involved in 18 other Swamp Meadow productions, including *Footloose* (Producer); *The Canterbury Tales* (The Cook); *Willy Wonka* (Producer); *It's a Wonderful Life* (Miss Carter). **Hobbies:** Cooking, exercising, walking on the beach. **Personal Statement:** "In these bodies we will live, in these bodies we will die. And where you invest your love, you invest your life." Mumford & Sons

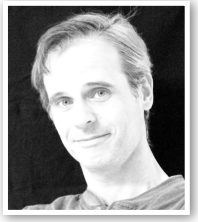

Stephen John Goulet, Captain Calvin Spaulding. Stephen has been involved in 4 other Swamp Meadow productions. **Hobbies:** Radioactive fish trawling...stargazing... jazzercise... writing music about stuff like that **Personal Statement:** Everyone must be somewhere, doing something... even if that somewhere is nowhere... and that something is nothing



Meryn Flynn, Lieutenant Janet Baker. Meryn has been involved in 13 other Swamp Meadow productions, including *A Christmas Carol 2008* (Ghost of Christmas Present); *Footloose* (Vi Moore); *Jesus Christ Superstar* (Pilate); *A Christmas Carol 2015* (Santa). **Other Experience:** Academy Players of RI, The Mediator Stage, Connecticut Renaissance Faire, The RI Shakespeare Theatre, What Cheer Shakespeare, Epic Theatre Company, Next Generation Theatre, Courthouse Center For The Arts, The Complex, Bradley Playhouse, RI Hope and The Chuckles & Laughs Show on RI PA-TV. **Hobbies:** Performing artist, actress, singer, playwright, director, stage manager, writer, poet, comedienne, Vocal & Acting Coach.

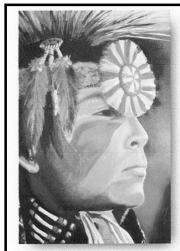

Anne Arieta

Fine Artist

Phone 401-744-4208
Email xponyx1@me.com

The Tabasco Film Company of Havana, Cuba
Movies for gentlemen of diverse tastes

La Sociedad de Cine de Tabasco de La Habana, Cuba
Películas para caballeros de gustos diversos

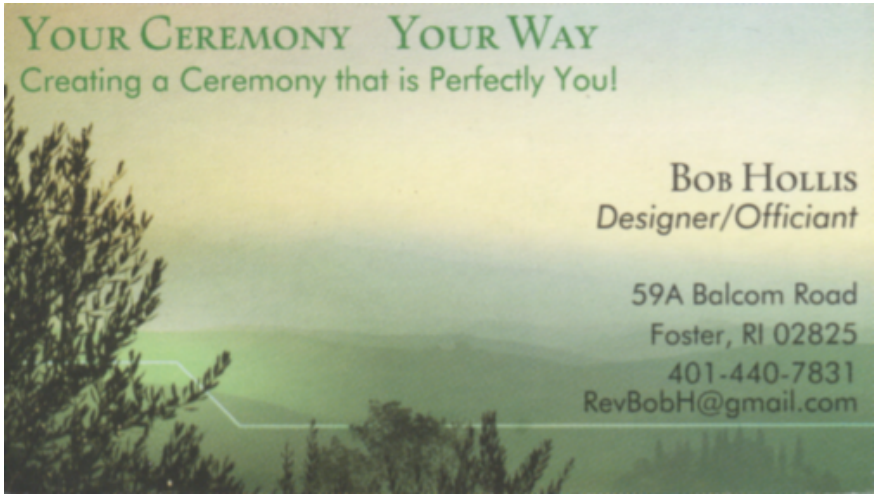

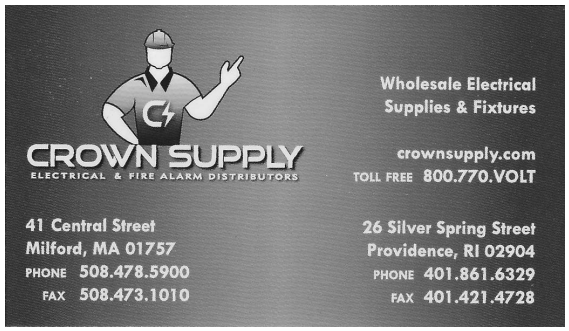

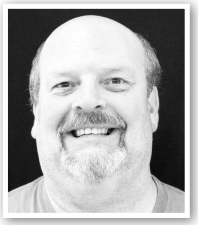

Bob Hollis, Private Jimmy Weston, Stage Crew.
Bob has been involved in 37 other Swamp Meadow productions, including *The Wizard of Oz* (The Cowardly Lion); *FolkTown* (Director, Writer, Producer); *Jesus Christ Superstar* (Co-Director). **Other Experience:** Writing, Directing, and Acting. Creating and leading ceremonies of life: Dedications, Baptisms, Weddings, Blessings, and Funerals. **Hobbies:** Driving, Law & Order, Making bad jokes, laughing at my bad jokes, playing games.

The Crew



Andy Affleck, Director, Sergeant Luthor Rizzo.
Andy has been involved in 21 other Swamp Meadow productions, including *One Flew Over the Cuckoo's Nest* (Randle Patrick MacMurphy); *Our Town* (Doctor Gibbs); *The Complete Works of William Shakespeare (Abridged) (Revised) (Again)* (Director); *Little Shop of Horrors* (Mushnik). **Other Experience:** Andy has been performing since he was 10 including appearing in over 40 plays, singing in various choruses, and basically doing things to get attention. **Hobbies:** Photography, Cooking, Geeking, Gaming, Astronomy, Writing, podcasting, and cognitive dissonance. **Personal Statement:** "I will not carry a gun, Frank. When I got thrown into this war I had a clear understanding with the Pentagon: no guns. I'll carry your books, I'll carry a torch, I'll carry a tune, I'll carry on, carry over, carry forward, Cary Grant, cash and carry, carry me back to Old Virginia, I'll even 'hari-kari' if you show me how, but I will not carry a gun!" -Hawkeye



Rob LeBeau, Assistant Director, Major Mickey "Meathooks" McGillicuddy.
Rob has been involved in 4 other Swamp Meadow productions, including *The Three Musketeers* (Duke of Buckingham, Musketeer, Charles); *A Christmas Story* (Tree Lot Owner, Stage Manager); *Little Shop of Horrors* (Stage Manager, Tech: Sets); *A Christmas Carol 2015* (Mr. Cratchit).



Alicia Mancini LeBeau, Producer.
Alicia has been involved in 4 other Swamp Meadow productions, including *The Three Musketeers* (Innkeeper, English Guard, Dragoon, Magistrate's Guard); *A Christmas Story* (Miss Shields, Stage Crew); *Little Shop of Horrors* (Jack of All Trades, Tech: Sets); and *A Christmas Carol 2015* (Producer).